

PLANNING COMMITTEE ADDENDUM

2.00PM, WEDNESDAY, 4 AUGUST 2021

COUNCIL CHAMBER, HOVE TOWN HALL

Agendas and minutes are published on the council's website www.brighton-hove.gov.uk. Agendas are available to view five working days prior to the meeting date.

Electronic agendas can also be accessed through our meetings app available through [ModernGov: iOS/Windows/Android](#)

This agenda and all accompanying reports are printed on recycled paper

ADDENDUM

ITEM		Page
B	BH2021/01810 - Saltdean Lido, Saltdean Park Road, Saltdean - Full Planning	1 - 20

Saltdean Lido, Saltdean Park

BH2021/01810 & BH2021/01811



**Brighton & Hove
City Council**

Application Description

- **Internal and external alterations to facilitate the continued mixed use of premises for leisure, library, community, café/restaurant, function/events and office uses incorporating expansion of ground floor café, repairs/alteration to render/concrete and balustrading, reinstatement of chimney, new windows and doors, infilling of recessed delivery area and associated landscaping, plant and works. Retention and remediation of changing room building.**

Existing Location Plan

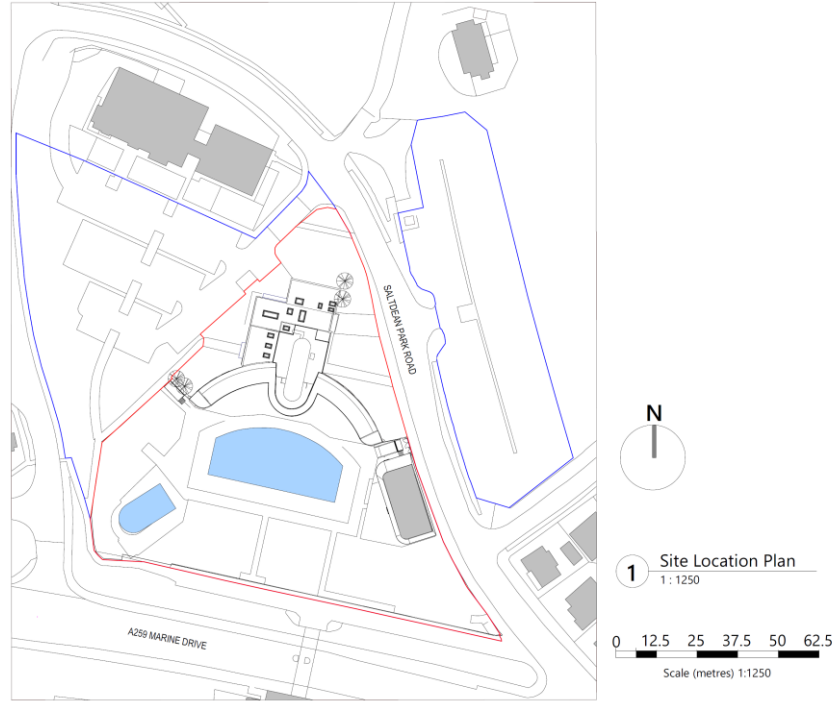

1 Site Location Plan
1 : 1250

0 12.5 25 37.5 50 62.5
Scale (metres) 1:1250

3

Aerial photo(s) of site



3D Aerial photo of site



Photo of site



Photo of site



Existing Block Plan

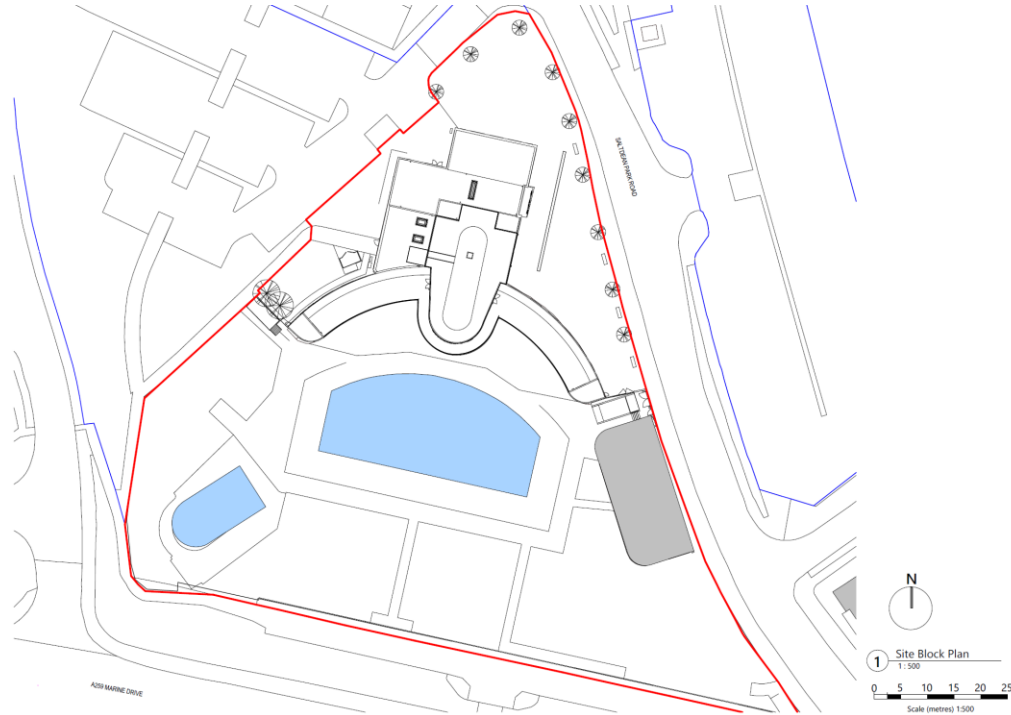

8

Proposed Site Plan

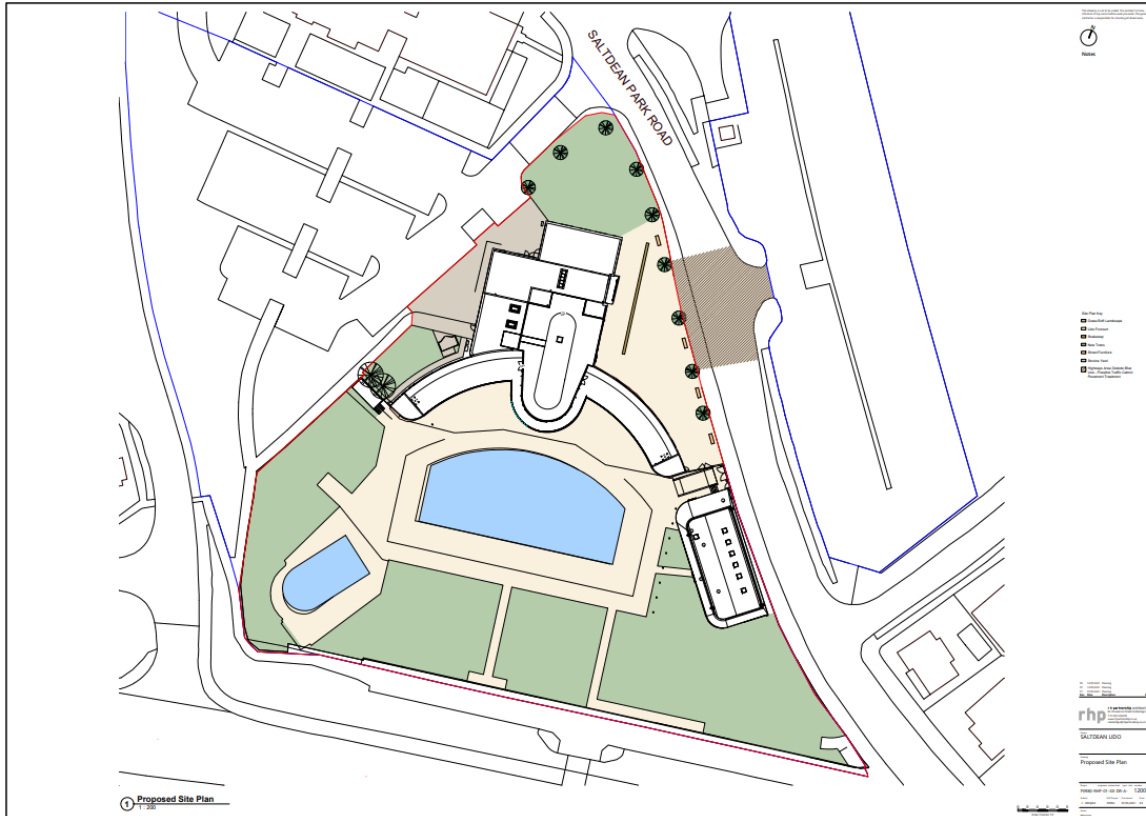

6

ID

Existing Front Elevation

10



2 Existing South Elevation
1 : 100

0 1 2 3 4 5
Scale (metres) 1:100

Proposed Front Elevation

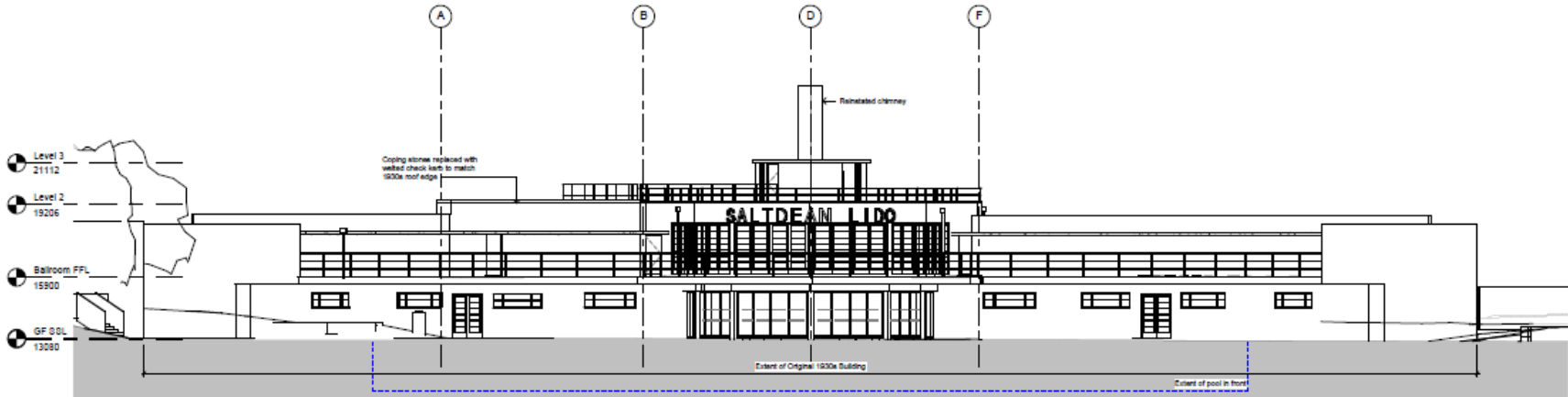

Existing Rear Elevation

12

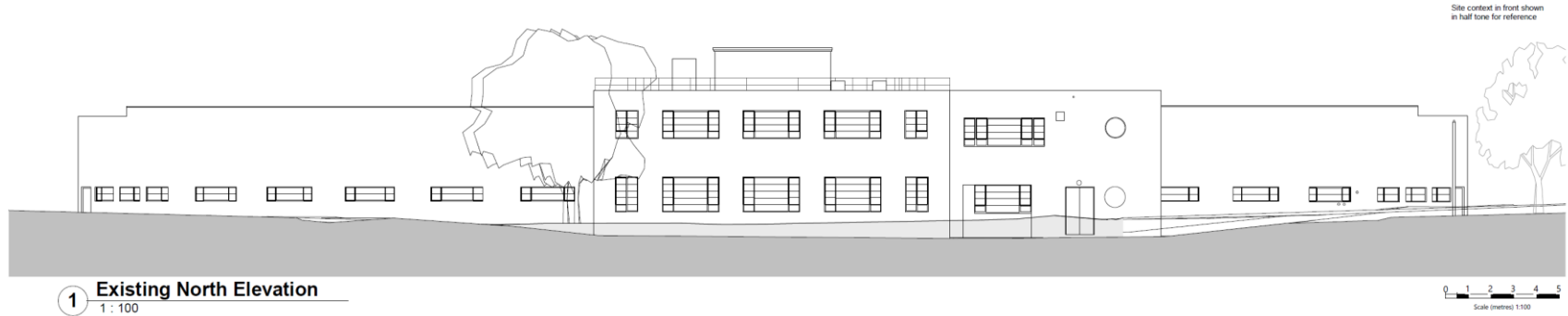

Proposed Rear Elevation

13

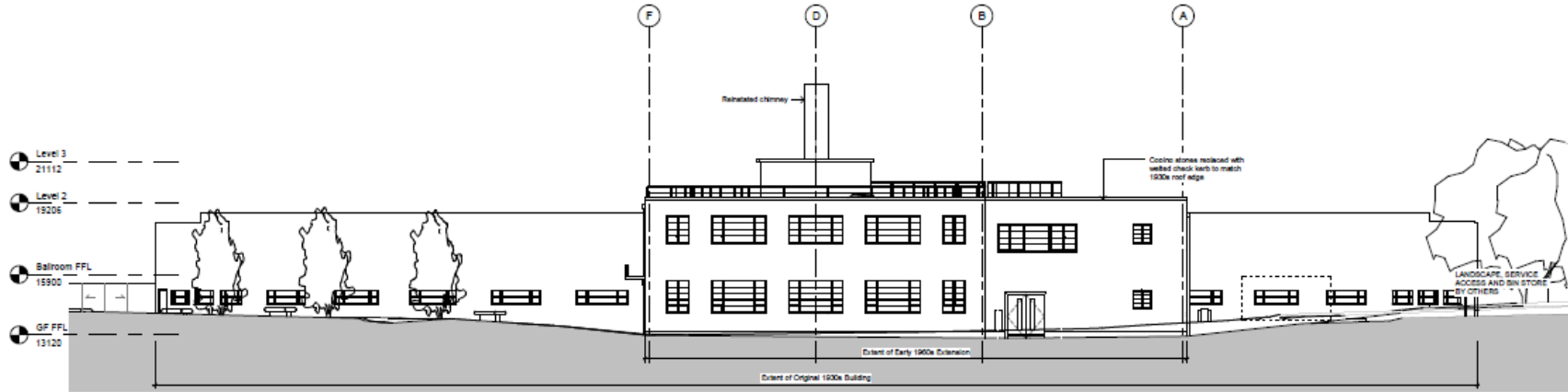

Proposed West Elevation

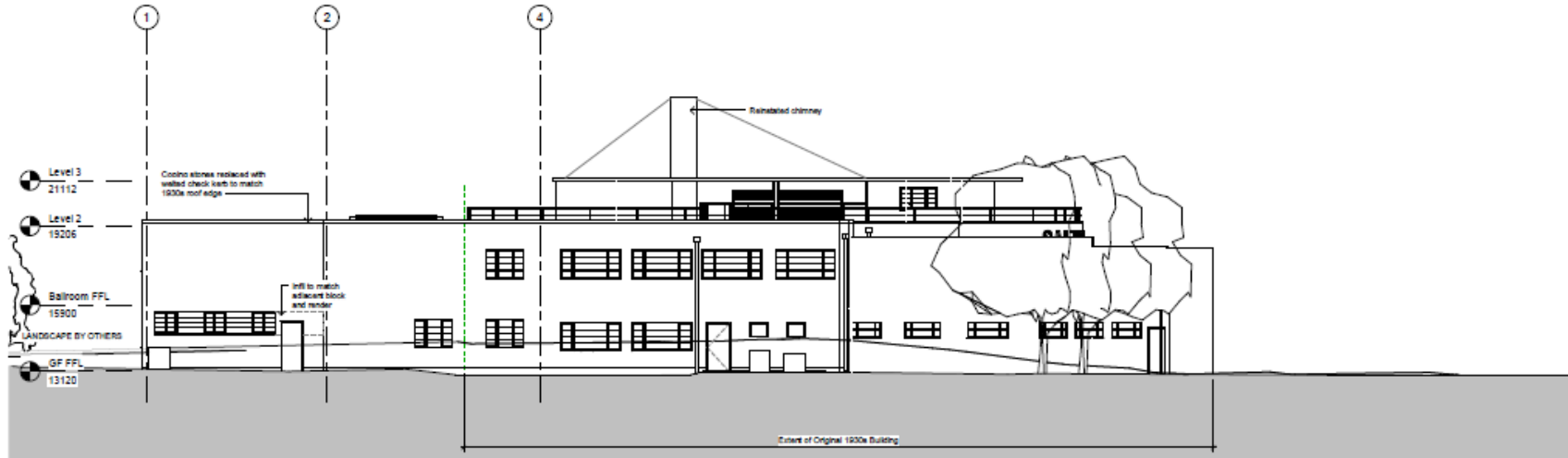

Proposed East Elevation

15

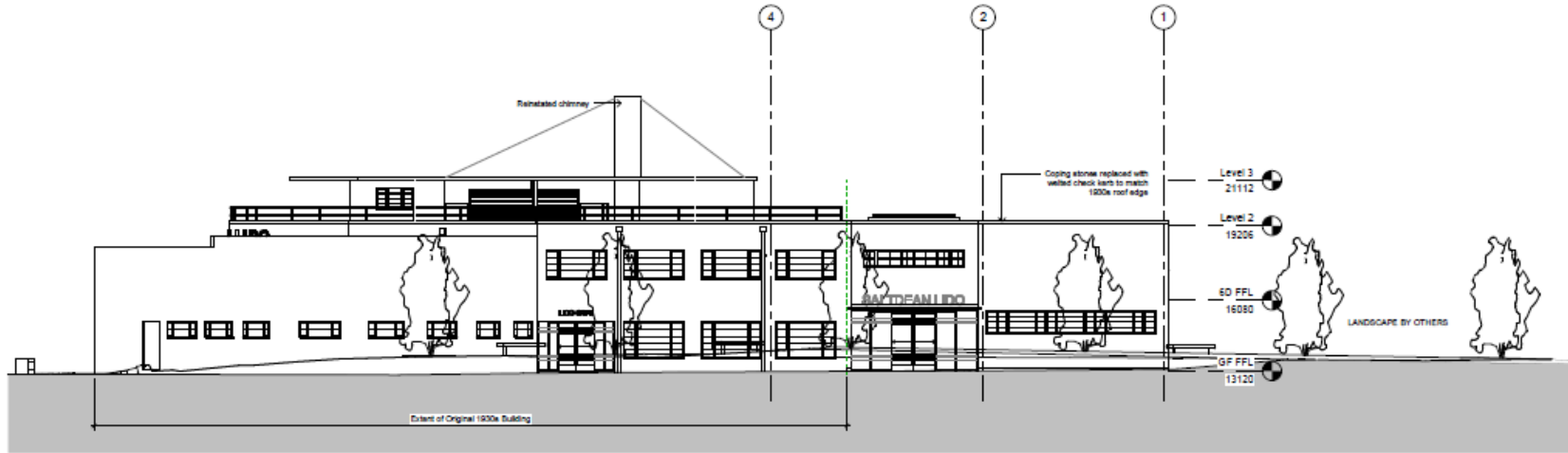

Proposed Visuals



18

ID



Brighton & Hove
City Council

Key Considerations in the Application

- Principle of development and proposed uses
- Design, appearance and heritage having regard to impact of proposals on Grade II* Listed building
- Impact on residential amenity
- Sustainability

Conclusion and Planning Balance

- The principle of the comprehensive repair and refurbishment of an ‘at-risk’ Listed building to bring it back into use is supported by national and local planning policies.
- The Lido will still continue to provide leisure and community uses, and the other uses such as a café and events space are complementary to the leisure and community function. The principle of the use of part of the building as a co-working office space has already been established by the planning consent in 2016 (BH2016/05288) and will help improve the long-term viability of the Lido.
- The proposed external and internal alterations are generally supported by both Historic England and the Council’s Heritage section, subject to the receipt of further details which will be secured by condition.
- The proposed development would therefore comply with the NPPF, relevant policies within the City Plan Part One, the emerging Policies in the City Plan Part 2, and retained policies in the Brighton & Hove Local Plan (2005), and the approval of planning permission is recommended subject to the conditions above.